KORPORATION BAAR - DORF

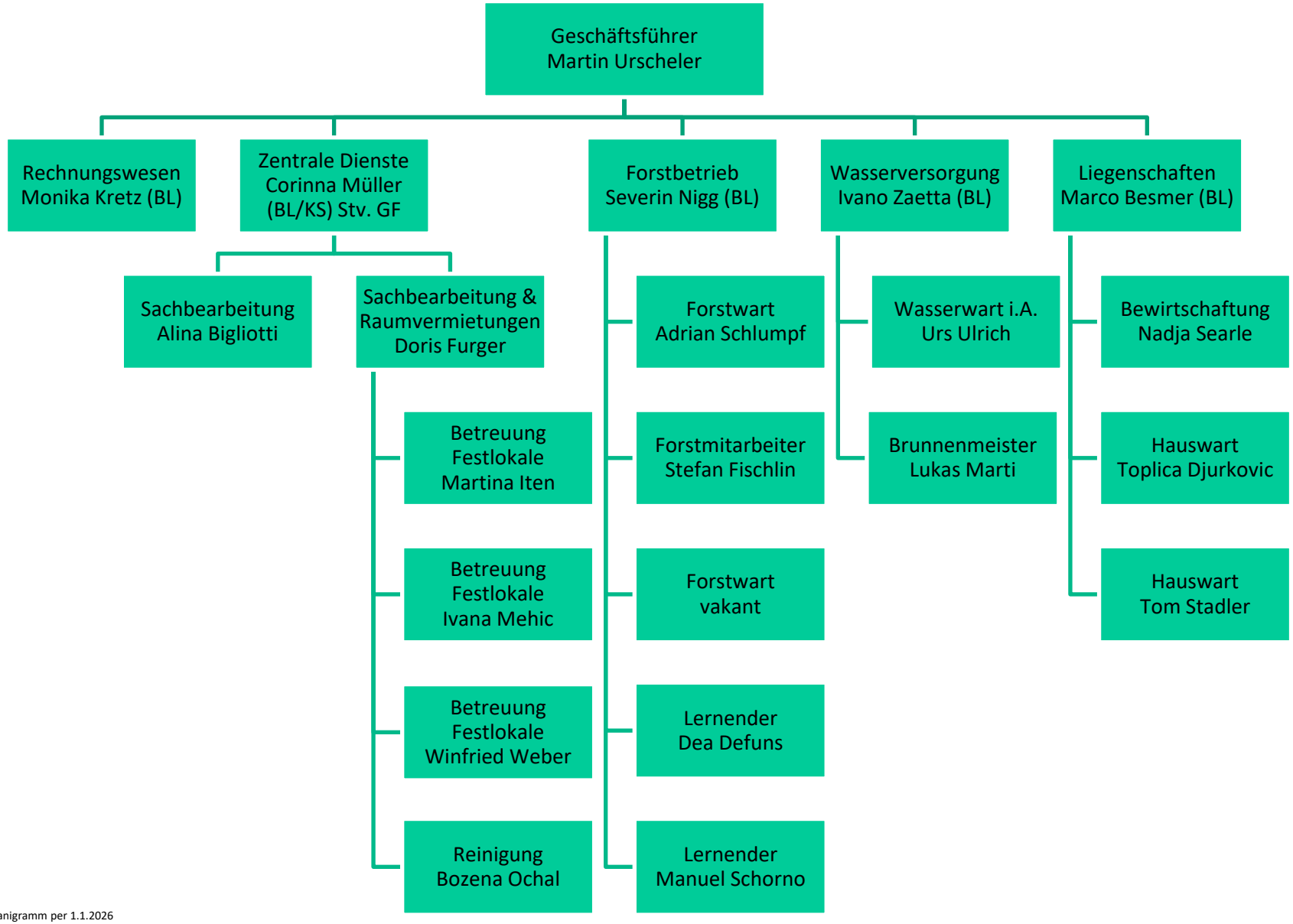

Organigramm per 1.1.2026